

# Meadview Monitor

JULY/AUG 2018



## INSIDE THIS ISSUE

Disclaimer.....2  
VFW News.....9  
Quail Club News.....7  
Explorers/Over The Hill  
Hikers News.....8  
Blast From The  
Past.....3 & 4  
Friends of the Arizona  
Joshua Tree Forest.....11  
Event Calendar.....13

## SPECIAL FEATURES

Election Results.....9  
MCA Announcements..9



## BOARD OF GOVERNORS

Ray Stone.....President  
 Dennis Kehoe.....Treasurer  
 Lynn Wright Murray.....Secretary  
 Ron King.....Vice President  
 Grant Veile.....2nd Vice President  
 Jack Newell.....ARC Chairman  
 Douglas Braaten....Asst. Treasurer  
 .... & Asst. Secretary

## MCA EMPLOYEES

Edie Needham....Member Services Supervisor & Contributing Editor

Shannon Fry....Member Services Representative & Contributing Editor

Darrell Young...Maintenance

Larry Minard...Maintenance

Bob Reynolds...Security

Richard (Woody) Wood...Security

**“Meet & Play At The MCA”**

### Facility Hours

Open from 8 a.m.—10 p.m.

7 days a week

### Office Hours

Tuesday—Saturday

9 a.m.—4:30 p.m.

Closed from 12 p.m.—12:30 p.m.

for lunch

#### DISCLAIMER:

The Meadview Monitor is an official publication of the Meadview Civic Association (MCA, a membership association) P.O. Box 217, Meadview, AZ 86444. (928) 564-2313, Fax (928) 564-2520, or email: [mca@citlink.net](mailto:mca@citlink.net) (please put “Meadview Monitor” in the subject line.) Notice in the Meadview Monitor is official notice of any and all proceedings of the MCA.

Submissions become the property of The Meadview Monitor. We will not publish any letters or ads that are unsuitable for this newsletter or for which the MCA be held liable. The Board of Governors will make the final decisions on those letters, ads and/or articles that are printed. All articles must have a by-line. All letters must have a name and a traceable address.

Our website at [mca-az.com](http://mca-az.com) is now mobile phone friendly!

### MCA Payment and Billing Options

#### Payment Options:

**Bill Pay**  
**Credit Card Pmt.**  
**Check**  
**Money Order**  
**Cashier’s Check**  
**Cash**  
**PayPal**

#### Billing Options:

**E-Billing**  
**Snail Mail**

## ADVERTISEMENT RATES

This is a Bi-Monthly Publication.

**Business Card** - \$6 per issue or \$36 per year.

**1/4 Page** - \$10 per issue or \$60 per year.

**Half Page** - \$20 per issue or \$120 per year.

**Full Page** - \$40 per issue or \$240 per year.

**Please make check payable to:**  
**Meadview Civic Association or MCA**  
**P.O. Box 217**  
**Meadview, AZ 86444**

#### NOTE:

- \* All ads must be paid in advance.
- \* Sorry, no refunds for cancellations.
- \* The MCA reserves the right to edit or refuse submissions.

# BLAST FROM THE PAST

## RAMPART CAVE FIRE

Fabulous Folks

From Meadview Monitor NOV/DEC 1976

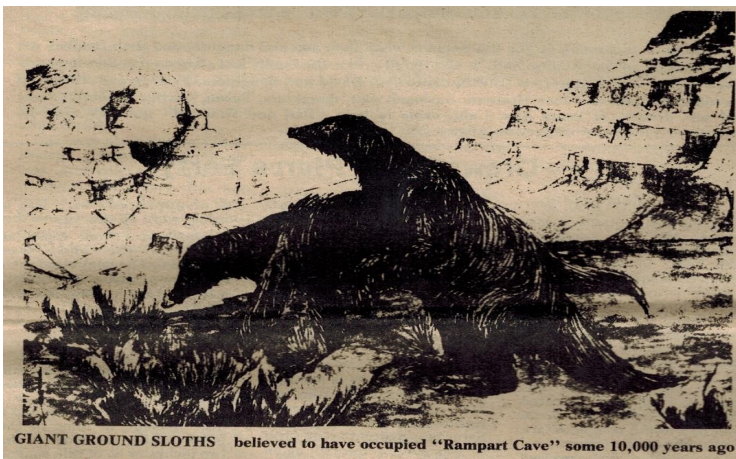

GIANT GROUND SLOTHS believed to have occupied "Rampart Cave" some 10,000 years ago

Some 40,000 years ago, a rather large animal (approximately the size of a present day grizzly bear) with coarse, quite long hair, red-brown in color, moved very slowly toward the cave entrance. He and others of his kind, along with packrats, bats, and other small animals, called this cave home. The area around the cave was covered with a woodland of juniper, single leaf ash, and a variety of other trees, plants, and shrubs which no longer grow in the vicinity. About 8,500 years ago, this vegetation disappeared, and today is found much higher elevation further to the north and much further up stream to the east on the great river which still flows nearby. This big hairy animal and its descendants, known as Shasta Ground Sloth, occupied this cave for the next 8,000 years, then for some unknown reason they appear to have abandoned it for a period of some 19,000 years, only to return again for another interlude of some 2,000 years. This cave, located a few short miles inside the western end of the Grand Canyon, is known today by two names: Rampart Cave and Sloth Cave. Presently the cave is about 750 ft above the level of the Colorado River. During the 19,000 year absence of the Ground Sloth at Rampart Cave, Wood Rats (Pack Rats), Tortoises, Chuck-Walla and an extinct species of mountain goat (*Oreamnos Harringtoni*) made their homes in cave, along with the bats and rodents. Marmots also lived here at one time, but in 1976 they are to be found in forest areas above 8,000 ft.

ed with the last glacial period in the northern hemisphere. Wood Rats and bats, however, continued to live in the cave, as they have the past 40,000 years or more. They are still living there today, or we should say there were, up to the time our story starts. Around 13,000 years ago, the Ground Sloth returned to the cave for another 2,000 years or so, then for some unknown reason, became an extinct species. Probably due to the hunters of that period, around the 9,000 BC. During these thousands of years of occupation, the cave filled to a depth of many feet with animal droppings. Through the carbon dating techniques, various layers or deposits have established a time frame of animal occupancy. Analysis of the dung gives scientists some idea of the type of vegetation growing in the area at various stages of the time frame. Bits of vegetation hauled in by the Wood rats provided further information. The cave truly has been quite a resource, one of which may be destroyed shortly. Some years ago the National Park service built a steel gate at the entrance of the cave in an effort to keep out those who might damage or destroy the site. A sign was installed stating that entry was permitted only by special authorization. On Wednesday, July 14th, fire was discovered in the cave. Someone had pried the bars apart far enough to gain entry and either through accident or "pure cussedness" had built a fire some 150ft or so back in the cave. The dung, caught fire, and so far as it is definitely known, may

The nearest Marmot habitation today is in the Beaver Dam Mountains of Utah. They are no longer found in Arizona. The Ground Sloth probably left the region around the year 30,000BC due to the cold weather associat-

still be burning—how deep and how far it has spread under the top layer, no one knows at present. Doctors Austin Long & Tom Van Devender, of the university of Arizona, are among the crew of men and women fighting the fire. I asked them what the plan was for, hopefully, putting out the fire. In Dr Long's words, "We're not sure what they're (National Park Service) going to do. What they're doing now stirring it with shovels. At this point (July 23rd) they're still trying to determine the extent of the fire—they have learned a lot about it in the last two days, but they're not sure where the edges are. I think the first thing they are going to try is to determine that. There is a lot of intense heat and steam back in there right now. They spray water on an area suspected of burning, and if they get steam coming up, they figure, of course, that "its burning." Inside the cave, breathing is a problem. As Dr. Long states, "It's rough from two points of view. They have to wear cumbersome breathing apparatus, and then it is so very hot. There are dangerous gases in there. You could not go in without apparatus. Carbon monoxide is one of the gases. Steam is present. It is so hot it essentially boiling the men who are working in there right now." Mr. Gary David, mining inspector for the U.S. Bureau of Mines, a mining specialist, ran tests which revealed the existence of dangerous gases just inside the cave entrance sufficient to render a man unconscious within 3 hours and

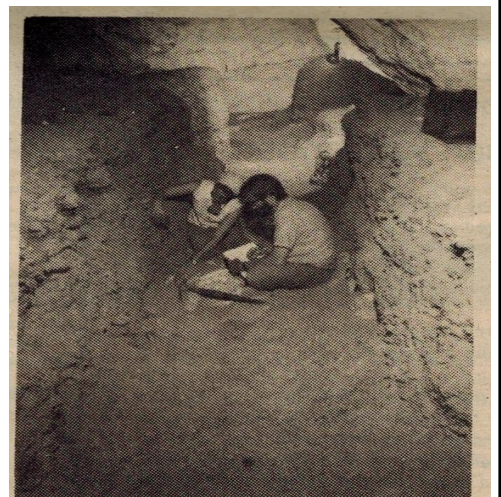

which would cause death within 5 hours continuous exposure. Despite this, some of the firefighters spent 8 hours per day in this area without special breathing apparatus. Fighting this fire has been like no other in the N.P.S. experience, according to N.P.S. Ranger, Ed Hedden. First off, the cave entrance is some 750ft above the Colorado River, as mentioned earlier. The extremely steep trail to the cave entrance is near 1500ft in length, so steep one must use both hands and feet to make progress over a portion of it. Supplies, equipment, and personnel had to be transported to the site by helicopter, which sat down on a small leveled area prepared by the firefighters. Other than by air, there is really only one way to the site.—that's on the river. Getting men and equipment to the cave in this manner would have been too time consuming. Water was pumped part way up the river. Large containers were filled at this point, then the helicopter would lift the load to the cleared area. From there it had to be carried on up to the cave by men. Before going into the cave, the men had to put on self-supporting breathing apparatus. Then the water was carried into the fire zone, where it was sprayed on the burning area. Special hoses were installed to exhaust smoke and gases from the cave, and lights were set up inside. Generators down near the river's edge provided power for the fans, lights, pumps, and other equipment. The fight went on for 8 days, until suddenly on July 22nd the roof of the cave started falling in, believed to be the result of heat and steam. Falling rocks cut one of the air hoses being used inside the cave, and several pieces of fire-fighting equipment were lost in the cave-ins. Mr. David, the mining inspector, checked the cave interior shortly after the initial rock fall and discovered numerous sections of the roof which were ready to fall at any time. So, on July 23rd, 10 days after discovery of the

fire, the cave was considered unsafe for the fire fighters to enter, and the fire fighting phase, as such came to an end. A couple more days of work could possibly have seen the end of the fire, but that was not to be. A decision was then made to construct an airtight bulkhead at the entrance to cut off the air to the interior. An airlock was installed to allow entry if needed, and gauges were mounted in the bulkhead for use in monitoring conditions inside. Mr. Dave Steigelmeyer, of the Grand Canyon Fire dept., was in charge of the fire fighting effort. Mr. Ed Hedden, National Park Service Ranger stationed at Meadview assisted the fire crew. Other National service Park service personnel involved were Mr. Richard Baars, James Stanley III, Alan Foster, Scott Thybony, David Mathiesen (helicopter pilot), and N.C. Johns, MD. Mrs. Patti Hedden of Meadview also assisted. Volunteers from the University of Arizona were Dr. Austin Long and his wife, Karen, Dr. Paul Martin, and Dr. Tom Van Devender. Five volunteer members from the Lake Mohave Fire Dept. in Bullhead City, AZ, drove the 100 plus miles to Meadview to help the battle. Some of these men got off work at 3am and were on there way by 4am to spend a grueling day at or in the cave. I'm sorry I don't have the names of these

meant to publish here. The Lake Mohave Fire dept. also furnished fans and other equipment for use on the fire. All these people deserve a huge vote of thanks for their efforts. Scientists, including those from the University of Arizona, the National Science Foundation, The Smithsonian Institute, and others, consider this cave to be an archeological treasure trove of the Pleistocene Geological period. Our thanks to Doctors Austin Long, Paul Martin and Tom Van Devender, of the Dept. of Geosciences, University of Arizona, and to Karen Long, for the historical data and for some of the pictures and the other information used in this article. Thanks also to N.P.S. Ranger Ed Hedden for information on the fire fighting details. Now as of September 25th, a check of the gauges at the bulkhead seems to indicate that the fire is completely out. To further assure that the fire is completely extinguished, the cave will be left sealed and undisturbed for the next 90 days. Hopefully by that time, all remnants of the fire will be extinguished, and the cave may once again be explored by those qualified and authorized to do so.

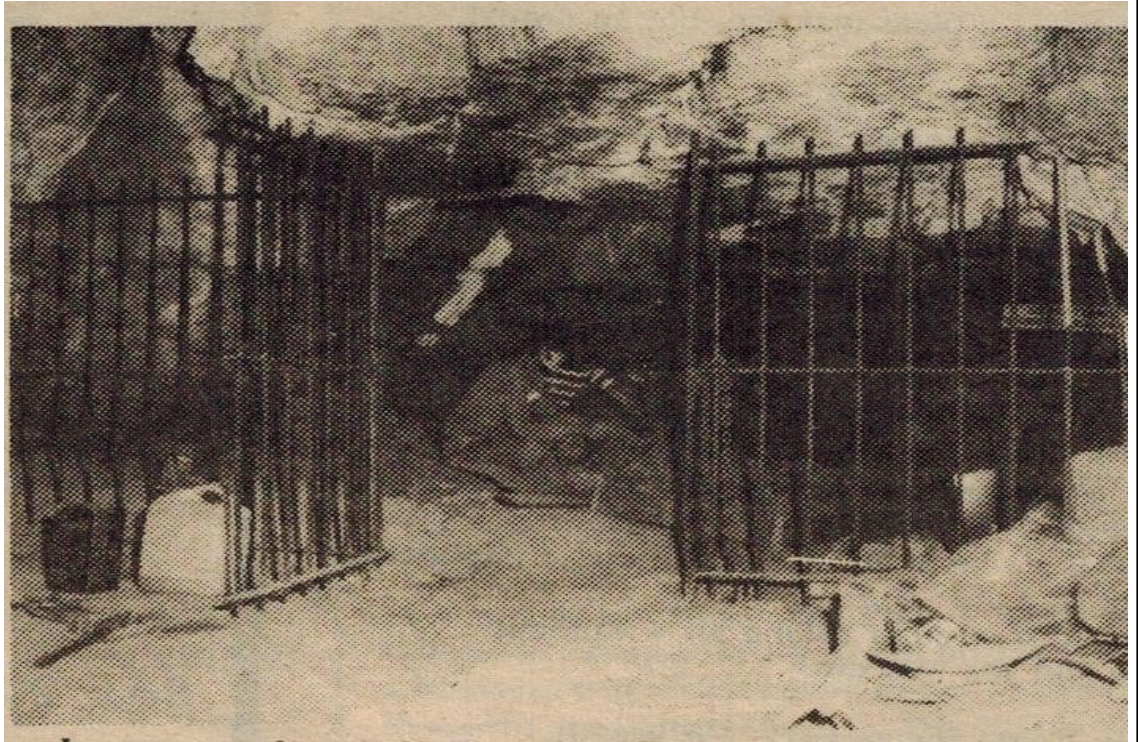

**IN MEMORY OF  
EARNEST JR. WILLIAMS  
(ERNIE, JR, BILL)**



Ernest Jr. Williams, (Ernie, Jr., Bill) of Meadview City Arizona was born July 16<sup>th</sup>, 1933, on the family farm in Jake's Prairie, Missouri (near Cuba), to Ernest E. Williams, and Ruth (Enloe) Williams. He passed away on May 8<sup>th</sup>, 2018 at Kingman Regional Hospital and Trauma Center. Ernest attended school and grew up in Jakes Prairie until the family sold the farm and moved into Cuba. There he attended High School graduating at age 17. He then joined the Navy, July 27<sup>th</sup>, 1950 serving with Task Force 77 during the Korean conflict.

Ernest was very proud of being a Korean War Veteran. He did one cruise aboard the Cruiser, USS Helena (CA-75), and 3 cruises on board the Destroyer USS Hubbard, (DD748). While Serving as Damage Control on board the Hubbard off the Coast of Korea he was involved in the recovery and securing of the USS Walke (DD723) when it was damaged by either a mine or torpedo. In the 4 years of his enlistment he achieved the rank of Petty Officer Second Class. While serving in the Navy he met the love of his life Gracemarie Doerr, in Long Beach, California. After a whirlwind courtship, they were married in Yuma Az. on May 30, 1953.

At the end of his enlistment Ernest left the Navy in 1954 and he and Gracemarie returned to Edgerton Wisconsin. In the next five years they were blessed with 4 sons. Here he became known as Bill. Ernest initially worked as an apprenticed type setter for the White-water Daily and the Jefferson County Union. He then worked for Gullixson heating and cooling as a Sheetmetal worker for several years achieving his journeymen status, before being employed by General Motors (Fisher Body) as a Jig and Fixture Journeymen. He was a member of the Local 95 and the VFW post 2708 as well as Troop leader for Cub Scout Troop 418.

In 1969 Ernest and family moved to Quartz Hill in Southern California where Ernest was employed by Lockheed Martin as Jig and Fixture Journeymen on the L1011 project at the Palmdale California Plant. From there Ernest went back to the Sheetmetal trade. The trade eventually moved the family to Phoenix Arizona. He worked on many projects throughout the western states including power plants at Page Az., the nuclear plants at San Clemente Ca. and Palo Verde in Az. among others.

Ernest and Grace retired to Meadview City in Northern Arizona in 1996 where they became involved in the local community, Ernest working as a volunteer with the local Fire Department (Grapevine Mesa). He was a member of the VFW 11014 post in Meadview where he held many positions including Post Commander. He later moved his membership to Dolan Springs Post 9833 and joined the American Legion post 88 also in Dolan Springs.

He is survived by his sons John (Jennifer) of Janesville Wi., Stephen of Seligman, Az, Kenneth, Wade (Cherie) of Buckeye AZ, David, Scott (Donna) of Phoenix Az., Numerous Grand Children, Great Grand Children and Great, Great Grand Children.

Ernest was preceded in death by his Parents, his wife Gracemarie (Doerr) Williams, his brother Floyd Williams, Sister in Law Ruby (Dickens) Williams, his Sister Grace (Williams) Spurgeon and Brother in Law Charles Spurgeon.

A family gathering and Memorial service is planned with burial in the National Cemetery at Prescott Az. at a future date.

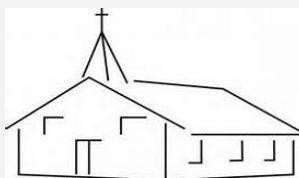

**MEADVIEW  
COMMUNITY  
CHURCH**

*“A light at the Canyon’s  
End”*

(928) 564-2411

***Service Schedule:***

**Sunday**

9:30 AM	Adult Class
10:45 AM	Morning Praise and Worship

**Wednesday**

6:30 PM	Bible Study
---------	-------------

**Friday**

6:00 PM	Cantata Practice
7:00 PM	Choir practice

- Communion is served the first Sunday of the month
- Our Men's Breakfast is the second Tuesday of each month @ 8AM
- Women's Bible Study is on the first and third Monday each month @ 9:30AM
- Red, White and Blue quilters meet @ 9AM the third and fourth Thursday of each month
- Vacation Bible School -July 9th-13th 9am to Noon  
Classes are ages 5 and up. Children under 5 must be accompanied by parent or guardian.

Tune in to radio station KVIP at 90.9 FM for inspirational music and messages

Follow us on Facebook at

**Meadview Community Church**

Pastor John Mulvihill (301) 730-0727

***Come and worship with us!***

***NOW AVAILABLE!***

**MEADVIEW MONITOR DELIVERED DIRECTLY TO YOUR EMAIL  
INBOX.**

**IF YOU WANT THE MONITOR DELIVERED VIA EMAIL, PLEASE SEND  
YOUR REQUEST TO:**

**[mca@citlink.net](mailto:mca@citlink.net)**

**WE'LL BE HAPPY TO ADD YOUR NAME TO OUR**

**MONITOR E-MAILING LIST!**

### FOR SALE BY OWNER

- 1) **343-17-172, 29851 SURF SPRAY DR. UNIT 8**  
Water, Power, Phone at lot line, Corner lot on Surf Spray @Hamblin Dr.(.30acre) \$5500 Cash or Terms (See below)
  - 2) **343-17-365, 29610 N DRIFTWOOD UNIT 8**  
Water, Power, Phone at lot line, North of King-Tut(1.01acre) \$5500 Cash or Terms (See below)
  - 3) **343-19-172, 28284 SANDVIEW DR. UNIT 9**  
Power, Water Haul, SEPTIC, North of Glen (1.02acre)\$5500 Cash Terms (See below)
- TERMS: \$2000 DOWN**  
**CARRY \$3500 @ 5% FOR 3 YEARS**  
**PAYMENT \$105 PER MONTH**  
**NO PREPAYMENT PENALTY.....**  
**Possible trade for? Let's Deal!**  
**RON BERNSTEIN, Owner/Broker**  
**(702)278-6300**  
**(pepparts11@aol.com)**

**AMC FOAM ROOFING**  
FOAM ROOFING  
FLAT ROOF SPECIALIST  
MOBILE HOMES  
Can Be Applied On Most Roofs  
RECOATING & REPAIRS OF  
EXISTING FOAM ROOFS  
AZ ROC#255400 - Commercial & Residential  
**928.234.2020**  
**760.777.3553**  
SERVING LAKE HAVASU, BULLHEAD CITY, FORT MOHAVE,  
TOPOCK, GOLDEN VALLEY, KINGMAN & NEEDLES

## MOHAVE RANCHO LUMBER



**GENERAL CONTRACTOR**  
Specializing in: Water & Septic Systems  
Manufactured Home Site Preparation

**FRANK GERACI**

ROC: 101886 \* 149886 \* 217244 \* 252832

14500 N. Pierce Ferry Road  
Dolan Springs, AZ 86441

(928) 767-3339  
Fax: (928) 767-6245

## VFW 11014 Meadview News JULY/AUG 2018

Greetings from the VFW and the Auxiliary. We have some great news from the Department of Arizona Convention that was held June 6-10 in Scottsdale, AZ. We received several awards including Outstanding Auxiliary, Membership, Scholarship and Youth Activities. We have a Member who is now the Department Conductress from our Auxiliary Rhonda Follett. We also had a young man here in Meadview receive our State of Arizona Scholarship. Congratulation to Jeffrey Hayden Fry, Jeff and Shannon you have outstanding young man there.

Our Post received recognition of our Commander Mike Craig and Quartermaster Bob Hampton as All-State Commander and Quartermaster. Our Buddy Poppy Display which was created by Vicki Chapel and Paula Foster took 1st place in the State and it is now on to Kansas City where it will be judges for National honors.

Wish us luck !

VFW Post 11014 will be hosting our District 8 Meeting on July 15th here in Meadview. We would like to thank you in the Community who support us in all our events without the support of our member and the Community we would not be able to serve our Veterans and Families.

Rhonda Follett  
Dept of AZ Conductress  
Dept of AZ Americanism Chairperson  
District 8 Trustee  
President of Auxiliary 11014

### VFW

#### GOOD EATS!

- SECOND SUNDAY OF THE MONTH -SPAGHETTI FEED 5-7 P.M.
- TACO TUESDAYS 5-7 P.M.
- HAMBURGER WEDNESDAYS 5-7 P.M.
- FISH FRIDAYS 5-7 P.M.

SERVED TO THE PUBLIC

## Tad's Auto & Marine Service & Repair

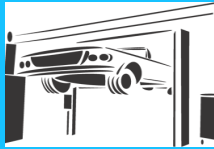

ASE Certified Mechanic  
A/C Tune ups  
Brakes  
Suspension Computer Diagnostics  
Tire Repair

## Tad's Boat & RV Storage



Covered & Uncovered  
24 ft. To 36 ft. Covered  
ANY SIZE Uncovered  
24-Hour Access  
Gate Code Entry

27070 N Pierce Ferry Road  
Meadview, AZ 86444  
(928) 564-2855

## LOT FOR SALE

### MCA OWNED

All utilities available.

Corner lot.

1060 E Bradley Bay Drive

Listed at \$10,000

Please direct all inquiries to  
**Kingman Premier Properties of  
Meadview**  
**928-564-2222**



Hard work for fair wages!

- Basic Repairs
- Yard Work
- Window Washing
- And So Much More!

**Britton  
Spencer**  
989-627-6591

(For Message: Call Bob or Lori  
Roll @ 928-218-1555)



## Quail Club News



At our **March 20<sup>th</sup>** Quail Club meeting we held a Celebration of our Special Members. Each Special Members received a memorable card of the occasion. Olga Cortes sang a song for our Members and all enjoyed a delicious cake. Many of our members wore spring colors and colorful hats. A good time was had by all.

The next Quail Club meeting will be held on Tuesday, May 8<sup>th</sup> at 10:00 am at the MCA. The program will be the installation of Quail Officers and we will be having a potluck.

The Quail Club will go dark the months of June, July and August. Hope you join us back again on September 18<sup>th</sup> when we will have a get acquainted Social and Potluck.

Carole Duran  
Club Reporter

## IMPORTANT NOTICE NEW RESIDENTS

Please help our emergency responders identify your property by posting your address in clear view.  
GPS is not always accurate in our area. Their quick response is for your own benefit.



**UPCOMING EVENTS FOR 2018**

- JULY 2ND - 4TH OF JULY WEEKEND BAND PARTY
- AUGUST 18TH - END OF SUMMER OUTDOOR LUAU DJ PARTY
- SEPTEMBER 2ND - LABOR DAY WEEKEND BAND PARTY
- OCTOBER 27TH - HALLOWEEN COSTUME BAND PARTY
- NOVEMBER 16TH - THANKSGIVING POTLUCK DINNER
- DECEMBER 8TH - UGLY SWEATER PARTY
- DECEMBER 15TH - CHRISTMAS COSTUME BAND PARTY
- DECEMBER 29TH & 30TH - TWO NIGHTS- NEW YEAR'S EVE /ANNIVERSARY PARTY

**290 E. Meadview Blvd, Meadview, AZ 86444  
(928) 564-2100**

**FOR SALE BY OWNER**

Two undeveloped lots located in Meadview, AZ  
These two lots together total .57 acres and can be sold together  
or separately.

**LOT # 16-0006 - 45 E. Hualapai Creek Rd.**

**Lot dimensions: 135' L x 98' W (13,230 sq. ft.)**

**LOT # 16-0007 - 35 E. Hualapai Creek Rd.**

**Lot dimensions: 120' L x 100' W (12,000 sq. ft.)**

**These lots have great views of Grand Wash Bluffs with utilities  
available at the street.**

**Lot # 16-0006: \$7,500, Lot # 16-0007: \$6,000**

**BOTH LOTS: \$12,000**

**If interested please call 928-776-8349 and leave a message.**

**EXPLORERS AND OVER THE HILL HIKERS**

**By Suzann Newell**



The trip to Windy Point was a wild and woolly ride. You take Big Wash Road, into the mountains behind Chloride and go up and around, the mountain, in fact maybe three or four mountains but it is a good dirt road a bit rocky but with fantastic scenery. Yellow blooming prickly pear cactus, blooming manzanita, wild rosemary bushes, wild spirea bushes in bloom, etc., the view from some of the curves to the northeast is the Red Lake area. The view to the right of the road is a beautiful canyon that drops down 600 foot. The cliffs along the road to the left are rugged, layered shale, granite, some red, tan, or brown covered with a thick layer of bushes and cactus.

The picnic and camping area has huge rocks that are piled upon each other, the pinyon pines are tall and heavy with cones, the camp spots are beautiful. The elevation is 6,000 and the breeze is cool, perfect for summer picnics. We decided to take the back road down to the Murals after two people recently told us the road had been graded and was in good shape. They lied!

It started out a bit rocky, and immediately we were forced to the outside of the curve by 8 or 10 huge boulders that had broken out of the cliff above to neatly block the road. We forged ahead. The road was too narrow to turn around on we went. The road stayed narrow, the rocks were many, the view on the cliff side was steep, the road was gouged into drop-offs of 1 foot, and sometimes 2 foot deep, at one hairpin curve, the canyon was probably 500 feet straight down, but tire tracks showed others had gone down so we continued, hoping the road would improve. Nope. Eventually the road did level out a bit, and got wider and the rocks smaller and suddenly, there were the murals! Civilization! At least Chloride style. Wow! A fun trip and we all made it in one piece with no flats or hangs ups on the rocks.

MCA members are invited to attend our regular meetings and help us plan new adventures. Our next meeting will be September 12, 6:30 p.m. in the MCA auditorium.

Hope to see you.....



**2018  
ELECTION RESULTS**

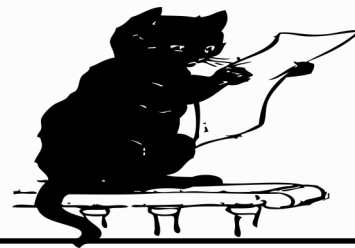

<u>BOARD OF GOVERNORS</u>	<u>REG</u>	<u>ABSENTEE</u>	<u>TOTAL</u>
DENNIS KEHOE	54	35	89
JACKE NEWELL	55	55	110
DOUGLAS BRAATEN	39	40	79
RON KING	48	13	61
GRANT VEILE	40	2	42
ATANAS PETROV	0	1	1

**MCA ANNOUNCEMENTS**

We recently received a grant for our new (AED) Defibrillator that is now onsite in our office. MCA staff has already received training and will continue this training in the future months. The VFW's AED is also available 24/7 for after hour emergencies. Also we are providing "Swimmers" leak-proof diapers for children using the pool and can be located in our office during business hours.

**2018 BOG MEMBERS**

**TERM**

**POSITION**

RAYMOND STONE	2 YR	PRESIDENT
LYNN WRIGHT MURRAY	1 YR	SECRETARY
DENNIS KEHOE	3 YR	TREASURER
RON KING	2 YR	VICE PRESIDENT
GRANT VEILE	1 YR	2ND VICE PRESIDENT
JACK NEWELL	3 YR	3RD VICE PRESIDENT
DOUGLAS BRAATEN	3 YR	ASSISTANT TREASURER/SECRETARY

## WEST CANYON SERVICES



SERVING MOHAVE COUNTY

**JEFF FRY**

**928-377-7121**

WESTCANYONSERVICES@GMAIL.COM



SERVING YOUR CONSTRUCTION NEEDS

-No Job is too small-

- \* Concrete & Block work
- \* Remodels
- \* New Construction
- \* Excavation
- \* Garages
- \* Outdoor living areas

CREDIT CARDS  
ACCEPTED  
2.9% FEE

\*NOT A LICENSED CONTRACTOR\*

**MANNA FOOD DISTRIBUTION IS ON THE  
FIRST THURSDAY OF THE MONTH  
BETWEEN 7-10 A.M. AT 330 E. MEADVIEW  
BLVD.**

(Meadview Plaza next to View Video)

**CALL 928-218-1654 FOR INFORMATION**

### Submit Your Photos!

We would love to receive your photos of Meadview and the surrounding area. Those pics just might find a place in future *Meadview Monitor* publications and/or our website for other members to enjoy viewing.

Please submit photographs to our e-mail address: [mca@citlink.net](mailto:mca@citlink.net).

## MEADVIEW BAPTIST CHURCH

**Please join us  
Everyone is Welcome!**



**Sunday:** 9:45 am - Sunday School  
11:00 am - Worship Service

**Tuesday:** 4:00 pm - Praise Team  
5:00 pm - Celebrate Recovery

**Thursday:** 3:00 pm - Meal &  
Bible Study/Prayer  
Meeting in the Worship Center.

**Saturday:** 9:00 am - Men's Breakfast  
First Saturday of each month. (Aug only)

11:00am—Ladies Tea/Lunch  
Saturday, Sept 22nd  
All ladies welcome!

(Nursery is available during church services)

**Pastor Curtis O'Brien**

**928-564-2341**

**Www.meadviewbaptist.com**  
**1035 W MEADVIEW BLVD.**  
**MEADVIEW, AZ 86444**

## FRIENDS OF THE ARIZONA JOSHUA TREE FOREST

By Pam Steffen



**Did you know that the northeastern border of the Grapevine Mesa Joshua Trees Forest borders the West Wall of Grand Canyon National Park?**



The Grand Canyon National Monument was established in 1908 by President Theodore Roosevelt using the Antiquities Act. *The Grand Canyon fills me with awe," Roosevelt stated. "It is beyond comparison! beyond description; absolutely unparalleled throughout the wide world? Let this great wonder of nature remain as it now is. Do nothing to mar its grandeur, sublimity and loveliness. You cannot improve on it. But what you can do is to keep it for your children, your children's children, and all who come after you, as the one great sight which every American should see.*

After a generation-long effort, on June 8, 1906, President Theodore Roosevelt signed the Antiquities Act into law, thus establishing the first general legal protection of cultural and natural resources in the United States. The Antiquities Act stands as an important achievement in the progress of conservation and preservation efforts in the United States. Its effects are still felt. Today, many different organizations cooperate in diverse partnerships including governments at the Federal, state, tribal and local levels; professional and scholarly groups; and communities. In shaping public policy to protect a broad array of cultural and natural resources, the impact of the Antiquities Act is unmatched.

16 Presidents of both parties have since utilized this act to designate national monuments and share the stories of America with future generations. Without the Antiquities Act these national treasures would not be protected today. June 8<sup>th</sup>, marked the 112<sup>th</sup> anniversary of this important law. Please help us in celebrating the importance of the Antiquities Act for all Americans. Help us preserve our national treasures.

[monumentsforall.org/action](https://monumentsforall.org/action)

**#MonumentsForAll**

# FREEZE & THAW MENU

## SUMMER 2018

**BEGINNING WEDNESDAY  
JUNE 13<sup>TH</sup>**

**MONDAY-WEDNESDAY-FRIDAY  
NOON TO 1PM**

A SIMPLE MEAL WILL BE PROVIDED  
**FREE OF COST TO ALL CHILDREN OF OUR COMMUNITY.**  
**\*NO REGISTRATION REQUIRED**  
**\*MEAL MUST BE EATEN ON-SITE AT MANNA ROOM**  
**\*ENTRÉE, FRUIT CUP, STABILIZED BOX OF MILK**  
 OFFERED BY ST. MARY'S FOOD BANK ALLIANCE & MOHAVE COUNTY  
 COOPERATIVE EXTENSION EQUAL OPPORTUNITY PROVIDER  
**FOR INFORMATION CALL 928-218-1654 (MANNA)**



<i>Monday</i>	<i>Tuesday</i>	<i>Wednesday</i>	<i>Thursday</i>	<i>Friday</i>	<i>SAT/SUN</i>
SUNBUTTER GRAPE SANDWICH	TERIYAKI CHICKEN SLIDERS	CHEESE & BEAN BURRITO	QUESADILLA	CHEESBURGER SLIDERS	CHEESE & BEAN BURRITO
PEAR CUP	PEACH CUP	MIXED FRUIT CUP	APPLE SAUCE	PEAR CUP	PEACH CUP
MIXED FRUIT CUP	APPLE SAUCE	PEAR CUP	PEACH CUP	MIXED FRUIT CUP	APPLE SAUCE
FROZEN FRUIT YOGURT		SALSA DIPPING CUP	TACO SAUCE	MAYO MUSTARD KETCHUP	SALSA DIPPING CUP
1% LOWFAT CHOCOLATE MILK 0.5PT	1% LOWFAT CHOCOLATE MILK 0.5PT	1% LOWFAT CHOCOLATE MILK 0.5PT	1% LOWFAT CHOCOLATE MILK 0.5PT	1% LOWFAT CHOCOLATE MILK 0.5PT	1% LOWFAT CHOCOLATE MILK 0.5PT

\*THIS MENU MAY CHANGE WITHOUT NOTICE DUE TO SUPPLY ISSUES \*ALL ITEMS ARE DELIVERED & SERVED COLD  
 \*\*\*\*FOOD ALERGEN DISCLAIMER: THESE PRODUCTS WERE PROCESSED WITH EQUIPMENT WHICH HANDLES PEANUTS & OTHER ALLERGEN PRODUCTS. PEOPLE WHO HAVE ALLERGY OR SEVERE SENSITIVITY TO PEANUTS RUN THE RISK OF SERIOUS OR LIFE-THREATENING ALLERGIC REACTION IF THEY CONSUME THESE PRODUCTS.

## 2018 MCA ANNUAL

# ICE CREAM Meet & Mingle SOCIAL!



**JULY 4<sup>TH</sup>, 2018**

It's Wednesday, July 4th and that means it's time for the annual Ice Cream Social at the MCA. Members and their guests are invited to come in and cool down with a delicious ice cream sundae with sprinkles and a variety of flavorful toppings. It's a great way to get out of the heat, enjoy a swim in the pool or enjoy any other of the numerous activities that the MCA has to offer.

Hours are 10am to 2 pm

COME SWIMMING

ENJOY SOME PUTT PUTT GOLF

PLAY A GAME OF POOL

THROW SOME HORSESHOES

OR ... JUST RELAX AND HAVE SOME ICE CREAM IN OUR LOUNGE AND WATCH SOME CABLE TELEVISION

MEADVIEW CIVIC ASSOCIATION  
 247 MEADVIEW BLVD  
 MEADVIEW, ARIZONA 86444  
 928-564-2313  
 WWW.MCA-AZ.COM  
 OFFICE HOURS  
 TUES-SAT 9AM-4:30PM



# JULY 2018

Sun	Mon	Tue	Wed	Thu	Fri	Sat
1	2 Fit 8:30–9am Aqua Fit 9-10:00	3	<b>Annual Ice cream Social 10AM–2PM</b> Fit 8:30–9am Aqua Fit 9-10:00 Busy Hands 10:30-6pm	5	6 Fit 8:30–9am Aqua Fit 9-10:00	7 Ridgeriders 9-10:30 am
8	9 Fit 8:30–9am Aqua Fit 9-10:00	10	11 Fit 8:30–9am Aqua Fit 9-10:00 Busy Hands 10:30-6pm	12	13 Fit 8:30–9am Aqua Fit 9-10:00	14 <b>MCA MEMBERSHIP MEETING 9:00</b>
15	16 Fit 8:30–9am Aqua Fit 9-10:00	17	18 Fit 8:30–9am Aqua Fit 9-10:00	19	20 Fit 8:30–9am Aqua Fit 9-10:00	21
22	23 Fit 8:30–9am Aqua Fit 9-10:00	24	25 Fit 8:30–9am Aqua Fit 9-10:00	26	27 Fit 8:30–9am Aqua Fit 9-10:00	28
29	30 Fit 8:30–9am Aqua Fit 9-10:00	31				

# AUGUST 2018

Sun	Mon	Tue	Wed	Thu	Fri	Sat
			1 Fit 8:30–9am Aqua Fit 9-10:00 Busy Hands 10:30-6pm	2	3 Fit 8:30–9am Aqua Fit 9-10:00 Bingo 1-4:30 pm	4 Ridgeriders 9-10:30 am
5	6 Fit 8:30–9am Aqua Fit 9-10:00	7	8 Fit 8:30–9am Aqua Fit 9-10:00 Busy Hands 10:30-6pm	9	10 Fit 8:30–9am Aqua Fit 9-10:00	11 <b>MCA MEMBERSHIP MEETING 9:00</b>
12	13 Fit 8:30–9am Aqua Fit 9-10:00	14	15 Fit 8:30–9am Aqua Fit 9-10:00	16	17 Fit 8:30–9am Aqua Fit 9-10:00	18
19	20 Fit 8:30–9am Aqua Fit 9-10:00	21	22 Fit 8:30–9am Aqua Fit 9-10:00	23	24 Fit 8:30–9am Aqua Fit 9-10:00 Bingo 1-4:30 pm	25
26	27 Fit 8:30–9am Aqua Fit 9-10:00	28	29 Fit 8:30–9am Aqua Fit 9-10:00	30	31 Fit 8:30–9am Aqua Fit 9-10:00	

ADDRESS UPDATE	
Please fill out and return with your payment!	
Mailing Address	City, State & Zip
Phone #	Alt. Phone #

MEADVIEW CIVIC ASSOCIATION, INC.      NAME

DATE

Meadview Monitor  
Meadview Civic Association, Inc.  
247 E. Meadview Blvd.  
P.O. Box 217  
Meadview, AZ 86444  
Phone: 928-564-2313  
Fax: 928-564-2520  
E-mail: [mca@citlink.net](mailto:mca@citlink.net)  
Website: [mca-az.com](http://mca-az.com)

