

# Meadview Monitor

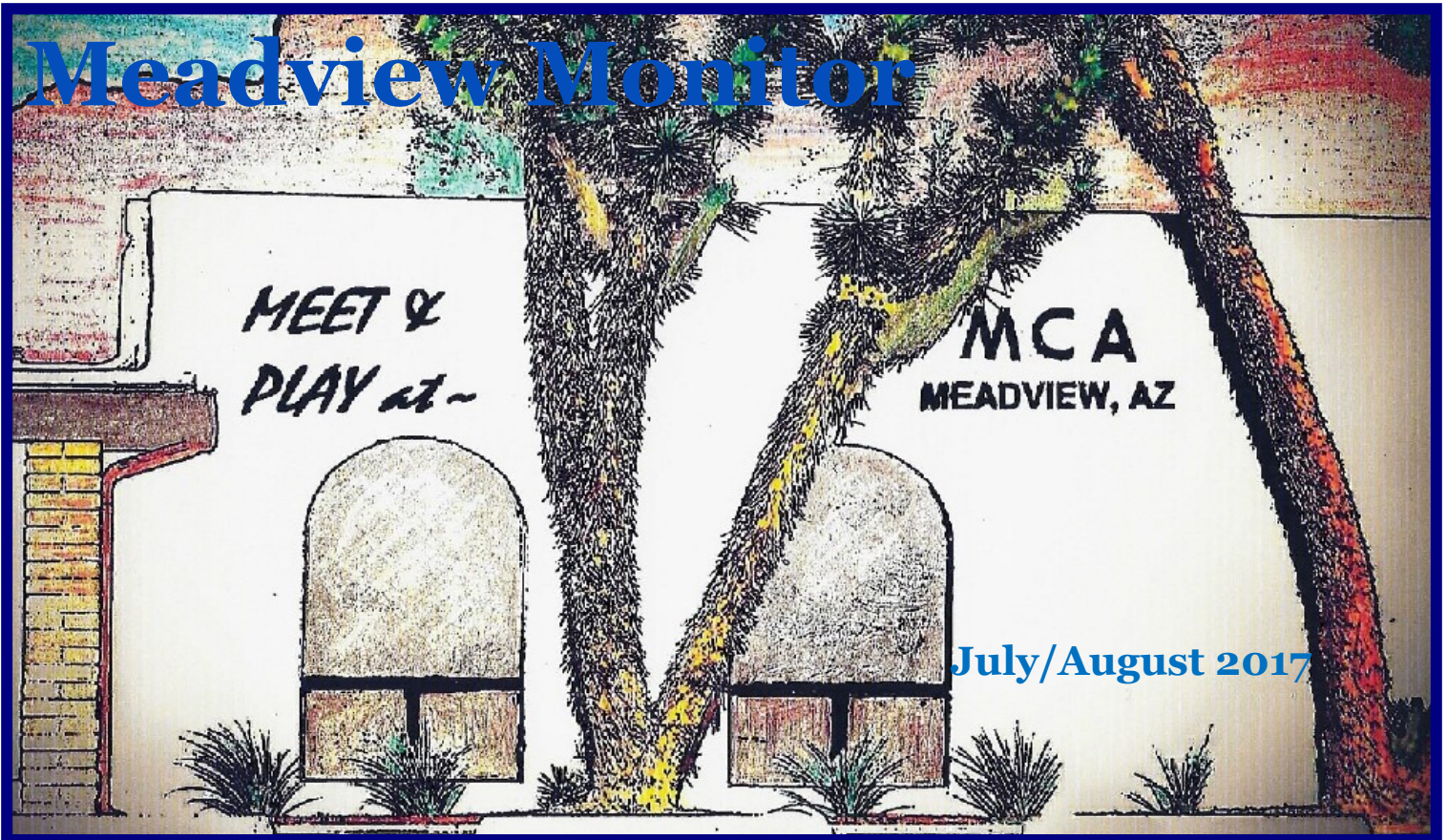

DOUBLE RAINBOW—PHOTO COURTESY OF JUNIOR

## INSIDE THIS ISSUE

Disclaimer .....	2
Letter from the Board.....	3
The Elmer Duffield House...4	
Duffields' Lives Bear A Wealth of History.....	6
Friends of the AZ Joshua Tree Forest.....	8
Explorers—Over The Hill Hikers .....	9
Calendar of Events.....	10

## SPECIAL FEATURES (and events)

MCA Ice Cream Social ...	3
Family Freedom Festival by VFW and Auxiliary...9	



**BOARD OF GOVERNORS**

- Ron King.....President*
- Don Jarvis.....Vice President*
- Ray Stone.....Treasurer*
- Lynn Wright Murray...Secretary*
- Steve Berg.....Director*
- Dennis Kehoe.....Director*
- Elizabeth Buckingham....Director*

**MCA EMPLOYEES**

- Edie Needham....Member Services Supervisor & Contributing Editor*
- Sandy Henderson...Member Services & Contributing Editor*
- Darrell Young...Maintenance*
- Larry Minard...Maintenance & Security*
- Bob Reynolds...Security*
- Richard (Woody) Wood...Security*



**Facility Hours**

Open from 8 a.m.—10 p.m.  
7 days a week

**Office Hours**

Tuesday—Saturday  
9 a.m.—4 p.m.

Closed from 12 p.m.—12:30 p.m.  
for lunch

**DISCLAIMER:**

The Meadview Monitor is an official publication of the Meadview Civic Association (MCA, a membership association) P.O. Box 217, Meadview, AZ 86444. (928) 564-2313, Fax (928) 564-2520, or email: [mca@citlink.net](mailto:mca@citlink.net) (please put “Meadview Monitor” in the subject line.) Notice in the Meadview Monitor is official notice of any and all proceedings of the MCA.

Submissions become the property of The Meadview Monitor. We will not publish any letters or ads that are unsuitable for this newsletter or for which the MCA be held liable. The Board of Governors will make the final decisions on those letters, ads and/or articles that are printed. All articles must have a by-line. All letters must have a name and a traceable address.

**ADVERTISEMENT RATES**

This is a Bi-Monthly Publication.

*Business Card* - \$6 per issue or \$36 per year.

*1/4 Page* - \$10 per issue or \$60 per year.

*Half Page* - \$20 per issue or \$120 per year.

*Full Page* - \$40 per issue or \$240 per year.

Please make check payable to:  
Meadview Civic Association or MCA  
P.O. Box 217  
Meadview, AZ 86444

**NOTE:**

- \* All ads must be paid in advance.
- \* The MCA reserves the right to edit or refuse ads or submissions.
- \* Sorry, no refunds for cancellations.

## LETTER FROM THE BOARD

Thank you to all who participated in the May 27th election. The 2017-2018 Board of Governors is set as follows:

President	Ron King
Vice President	Don Jarvis
Secretary	Lynn Wright Murray
Director	Elizabeth Buckingham
Director	Steve Berg
Director	Dennis Kehoe

The Board recognizes that we have a responsibility to represent the members for the betterment of the Association. We also recognize that we as Governors are Association members as well, and that our actions and decisions impact all of us.

We look forward to working together and with all the members.

Thank you,



Ron King, President  
Board of Governors

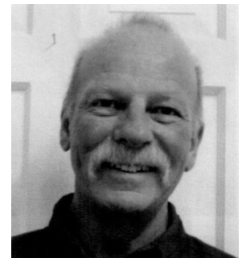

## **MCA ANNUAL ICE CREAM** **SOCIAL**

**Saturday, July 1st, 12-3**

**ROOT BEER FLOATS**

**ICE CREAM SUNDAES**

**POPCORN**

**COOKIES**

**ICED TEA & PUNCH**

**All ages, members and nonmembers welcome!**

## THE ELMER DUFFIELD HOUSE — A HISTORY LESSON

BY SUZANNE NEWELL

The Elmer Duffield house, located just north of the 39 milepost of Pierce Ferry Road and below the road on your right, is now owned by the National Park Service. The original spelling for the road was Pearce by those familiar with the history of Harrison Pearce who built and ran the ferry crossing the Colorado River just below the Grand Wash Cliffs and when Elmer Duffield first arrived on Grapevine Mesa, in 1931, that was the spelling of this dirt road. In fact, when he and his wife, Elma, bought their land and began building their house, that was the spelling of the road. Elmer came to fish and hunt gold. In the late '30's he signed on to survey and begin building the cement base pillars for what was to be the Boulder Canyon Dam. All work on the dam stopped after the bombing of Pearl Harbor. Elmer and Elma returned to Grapevine Mesa to begin building their adobe home in the mid-1960's.

They did all of the structure work and made their own adobe bricks. The home was decorated with matates, manos, kachinas, pottery and hand-painted flagstone items given to them by their Hopi friends. Hand-painted tables given to Elma were done by Oswald 'White Bear' Fredericks of Ori-bi. They decorated their floors with turquoise and pot shards. The kitchen had a round Hopi stove for baking bread, the living area had a round fireplace. They planted fruit trees and shade trees, with vines shading the walkway.

This home, and Jess and Faye Ladds trailer home on Fortification and Mead Drive were the first homes in the Meadview area.

Elmer and Elma loved living close to Lake Mead and spent many days fishing, but in 1974 the U.S. government decided that houses seen from the Lake detracted from the ambience of boating on a wild uncivilized lake, therefore they started removing the homes on Skylight Drive, that were built on the rim south of the Lost Basin Monument and approached Elmer. For a number of years Elmer and the Feds 'debated' the question of their home being condemned. Elmer was stubborn and eventually, figuring this could become a 10 year war, the U.S. government agreed that the Duffields could continue living in the home until both of them were dead. Upon the death of both the land and house would go to the Lake Mead Recreational Area for use by the NPS either as a Ranger Office or maybe even a Museum.

Elma died first and with help from Meadview friends Elmer lived until 1997. During those last years Elaine Phebus recorded Elmer's life story on tape in hopes that someday she would be able to write a book about him. After his death the Lake Mead and Grand Canyon Rangers used the home as their office. They also held meetings in the home with the many volunteers from Meadview who helped man the NPS boats, cleaned the beaches, and the road down to the South Cove Ramp and controlled the traffic at the boat ramp on Holidays. At one time 30 Meadview residents were VIP's for the NPS. The VIP program disbanded years ago.

Ten years ago the NPS considered tearing down the house as it was becoming a run-down derelict and NPS had no money to spend to repair it. The residents of Meadview protested and the NPS backed off, but now, the NPS is again wondering what should be done with this home. It is now 50 years old and could be on the list of Historic buildings but it needs some care, repair and TLC. Residents of Meadview need to once again become aware of the possibility of losing this bit of history but this time we need to offer our services to the NPS, not just our protests. Go check it out, see the pot shards and flagstone, the handmade adobe bricks. Maybe some grant money to the NPS would buy the materials. Perhaps the Meadview VIP's could once again become active. The NPS needs to know Meadview is willing to put forth some effort to restore this Historical home. To begin with we need to offer to pull weeds, remove dead trees and piles of rubble.

Let either myself or Vern Farris hear from you. Think about creating a Lake Mead Visitors Center or a Meadview Museum.



**Meadview Lake Motel**  
**30205 Escalante Blvd**  
**Meadview AZ**  
**928-564-2343**

**Enjoy The View**

**ARIZONA REVISED STATUTES TITLE 49,  
CHAPTER SEVEN IS THE "DARK SKY  
ORDINANCE"**

*Passed in 1987, the law says that all  
nonconforming yard or porch lights must be off  
from midnight until dawn to give amateur  
astronomers and star-gazers a chance to enjoy  
the beauty of the night-time Arizona skies.*

*It further states that mercury-vapor lights are not  
to be installed after 1987 or repaired after 1991  
and further, they will all need to be removed by  
the year 2001.*

**SO BE A GOOD NEIGHBOR AND INSTALL MOTION  
DETECTOR LIGHTS!**

**IMPORTANT NOTICE**

**Please help our emergency responders  
identify your property by posting your  
address in clear view. GPS is not always  
accurate in our area.**

# MOHAVE RANCHO LUMBER



GENERAL CONTRACTOR  
Specializing in: Water & Septic Systems  
Manufactured Home Site Preparation

**FRANK GERACI**

ROC: 101886 \* 149886 \* 217244 \* 252832

14500 N. Pierce Ferry Road  
Dolan Springs, AZ 86441

(928) 767-3339  
Fax: (928) 767-6245

## **LOT FOR SALE**

**MCA OWNED**

All utilities available.

Corner lot.

**1060 E Bradley Bay Drive**

**Listed at \$10,000**

Please direct all inquiries to  
**Kingman Premier Properties of**

**Meadview**

**928-564-2222**

We would love to receive your photos of Meadview and the surrounding areas. They might find a place in future *Meadview Monitor* publications and/or our website for other members to enjoy.

Please submit photographs to our e-mail address: [mca@citlink.net](mailto:mca@citlink.net).

## **For Sale by Owner**

**Undeveloped lot located in the foothills area of Meadview, AZ.**

**Lot # 19-0063                      Tract # 1198**

**1410 E. Pueblo Dr.**

**Lot Size Dimensions 130'/260'**

**This lot has a gentle downhill slope with a beautiful view of the Grand Wash Bluffs of the Grand Canyon. Utilities are available at the street.**

**\$15,000 gets you a home site with an awesome view. If interested, please call 360-877-6381 and leave a message.**

## **Tad's Auto & Marine Service & Repair**

ASE Certified Mechanic

A/C Tune ups

Brakes

Suspension Computer Diagnostics

Tire Repair



## **Tad's Boat & RV Storage**

Covered & Uncovered  
24 ft. To 36 ft. Covered

ANY SIZE Uncovered

24-Hour Access

Gate Code Entry



**27070 N Pierce Ferry Road**

**Meadview, AZ 86444**

**(928) 564-2855**

## MCA

### Payment and Billing Options

#### **Payment Options:**

**Bill Pay** through your bank. Automatic payment sent by the member from their bank account and a check will be made out and mailed to the MCA from your bank.

**Credit Card Payments** by calling or coming into the office.

**Check, Money Order or Cashier's Check** either mailed or handed to the office staff. Most property owners are already utilizing this option. The change is that the checks are now electronically deposited within a week of receiving them.

**Cash** payments are always welcome. Bring cash payments to the office. Please do not mail cash payments.

**NEW! PayPal payments** are now accepted at our website: [mca-az.com](http://mca-az.com) Click on **Make A Payment** at the home page.

#### **Billing Options:**

**E-Billing**— Need to provide the office with your e-mail address.

1. You can fill out the Update form on the last page of this Monitor issue and mail it to us.
2. You can send us an e-mail. In the subject line write **E-Billing Request**. In the body provide all of your information including your preferred E-Billing address. **Please provide either your lot # or the Assessor's Parcel #.**
3. When the next billing cycle starts you will receive an E-Bill for every lot owned instead of a paper bill via snail mail.

**Snail Mail** no need to do anything to request this

# DUFFIELDS' LIVES BEAR A WEALTH OF HISTORY

## BY CHARLIE WATERS—NOVEMBER 1970 MONITOR

A story about Elmer and Elma Duffield is more than a story of what most people would consider an average retired couple.

Instead, it's a story of a simple way of life of two fantastic people, filled with every emotion known to man today.

There is love. Love for each other, their home and their Hopi Indian friends.

There is disgust. Disgust for those who would destroy the scenic wonders of Arizona and for those who have robbed the Hopis of their way of life and identity. There is pride. Elmer and Elma are proud of the home they have completely made themselves and proud of what they have accomplished between them in over a century of life.

There are so many emotions wrapped up in the lives of these two people that it would take a historian and analyst years to uncover and describe.

This writer first met Elmer Labor Day weekend at the Meadview Marina Store. His beard showed an easy two-days growth and the cigarette that dangled from his mouth caught my eye immediately. It was a "roll-your-own", something that has seemed to disappear from the American way of life over the past two decades.

He was cordial, but unimpressed that I was going to do a story about he and Elma for the Monitor. At first I thought it was going to be a rough afternoon, as he talked very little and departed with an abrupt, "See you this afternoon".

But that couldn't have been farther from the truth.

After a warm introduction, we sat down at the kitchen table of one of their houses for a cup of coffee and conversation.

The 45 minutes I had allotted myself for the interview quickly turned into two hours, then three, and then four. During the first hour, our roles were completely reversed — they asked questions and I answered them.

But soon we found a common ground (both born and raised in northern Arizona with some of the same acquaintances) and the interview was over. Instead, it seemed like a conversation between old friends.

Elmer's knowledge of the Meadview-Pierce's Ferry area is most likely unsurpassed by anyone here today.

Born in 1913, he first came to the area in 1931 to prospect for gold near Pierce's Ferry. He and a friend came in a new Model A Ford and that's about all they left with. In other words, the gold they found would not have started a big rush.

He first started fishing Lake Mead in 1937 and in 1941-42 he worked at the Bridge Canyon Dam Site (48 miles upriver from Pierce's Ferry) testing footings and core drilling.

During that time, he developed the worst hatred for catfish imaginable, he said.

"I was caught for 18 days with 30 other men when driftwood and low water clogged up the bay where we were working. We ran out of food and salt and ate nothing but humpback carp and catfish that we dynamited out of the river," (sic) Elmer said.

Elma quickly added that to this day he still won't take her catfishing.

She was born in Dallas and came to Arizona in 1950 after 20 years with Western Union in San Francisco and other areas. From 1950 until 1968 she owned and operated El's Place in Sedona.

Married for eight years, a poet couldn't have picked a better place for them to have met. You guessed it—Pierce's Ferry.

They finally returned to the area and Meadview in November of 1968. Elmer was the first Meadview property owner and it's (sic) first resident, coming here initially in 1960.

Since their return, they have turned Elmer's vast knowledge of contracting an a lot of hard work into their homes in Meadview.

They have completely built their home by themselves. They have a brick making machine that turns (sic) out 40-50 per hour and all of the masonry work was done by the couple. Both houses are lined with fantastic wood cabinets Elmer makes in his spare time.

They both share the pride of doing it all by themselves. They enjoy their homes and surroundings, both of which are dotted with testimonials of their close relationship with the Hopi Indians.

"Matates" and "Manos", rock tools used by Indian and Mexican to grind corn, number over 100 and attractively add a flavorful setting to their front yard.

Other forms of Indian art such as kachinas and pottery from the Hopi reservation dot their home, as do several handwoven rugs. Elma has 10 different rugs and as she says, "They all tell a story".

But probably the most treasured of all artifacts and crafts are a pair of hand-painted flagstone tabletops given to Elma for her birthday.

The tabletops were painted by Oswald "White Bear" Fredericks, famous Hopi artist from Oribi on the reservation in Northern Arizona. United States Senator Barry Goldwater of Arizona has over 100 Kachinas painted by White Bear.

"They are modern petroglyphs," (sic) Elmer explains, adding "Each symbol has a meaning from the ancient symbols of the Hopi."

The Duffields have a vast knowledge of the Hopi Indian tribe and attribute it to the many trips they have made to the reservation 135 miles north of Flagstaff.

"We have many friends among the Hopis," (sic) Elmer says. "We take food, clothing, furniture, toys and candy on our trips." However, they were quick to add, they do not consider it a charity, but a "deep friendship".

He continued, "it took us six years before we got to know them and be accepted, but now, we are treated as friends. We have had the honor of witnessing several Hopi religious ceremonies that few white men have ever seen."

The Duffields like their Meadview home. It brings back many memories to Elmer. He can tell stories about working as a cowhand at the Diamond Bar Ranch near here and of the wild horses that once roamed the Grand Wash Cliffs.

**Continued on page 7**

## DUFFIELDS' LIVES BEAR A WEALTH OF HISTORY

*Continued from page 6*

Elma likes nature and the outdoors. She also has quite a way with quail. During the winter months she uses 300 pounds of feed a month for the quail that constantly roam right up to their back door. Evening feedings bring literally hundreds of the beautiful birds to their back yard, as witnessed by this writer.

A story about Elmer and Elma Duffield could go on and on forever without truly describing this fantastic couple.

Yet, this writer would be negligent without adding—they are the kind of people you are proud to call “friends”.

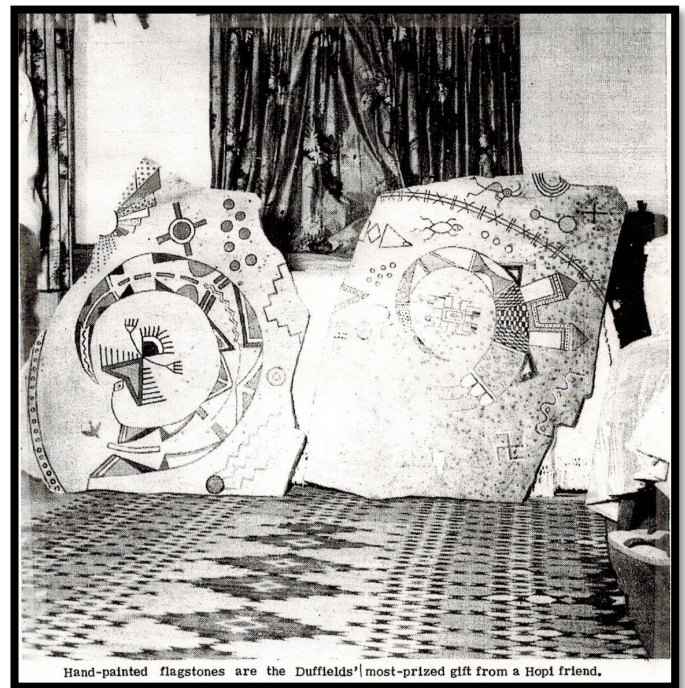
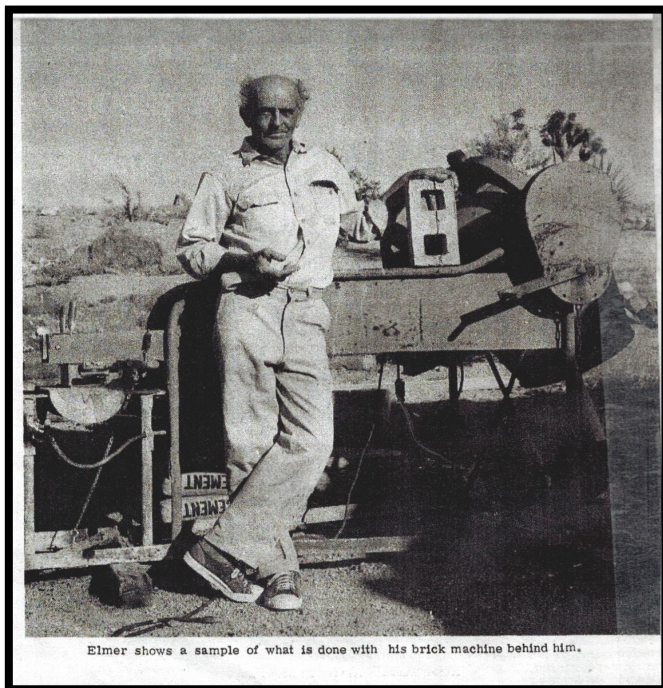
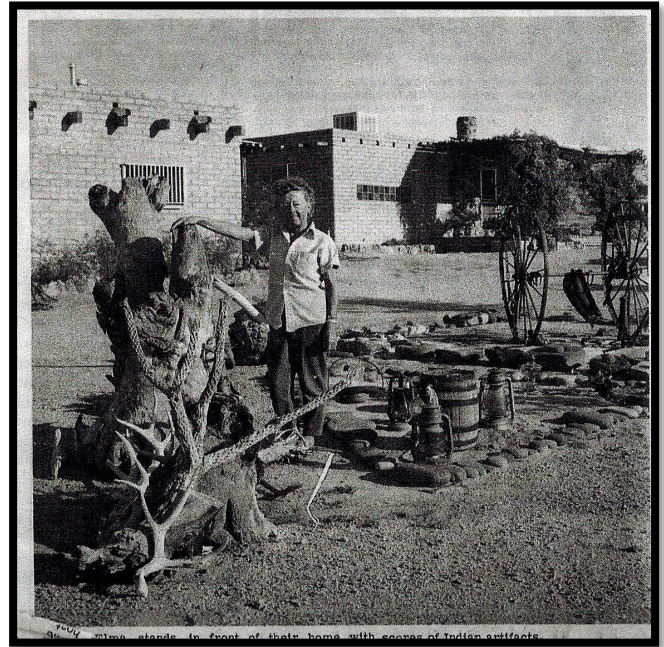

### FROM FOOTPRINTS ON THE GRAPEVINE MESA - ELMER DUFFIELD'S HOME

By Suzanne Newell

In 1931 Elmer and Elma Duffield came to Grapevine Mesa to fish and prospect and in 1940 and 1941 he worked on what was going to become the Bridge Canyon Dam. Elmer worked on the survey crew and then poured the cement footers before the Sierra Cub brought the project to a grinding halt. When WWII started, the government found it a good reason to stop all work on the project. The dam would have allowed a shorter trip into Utah would provide a lake off the Hualapai Reservation to be used for recreation. This would have provided work for the Hualapai and a way for the tribe to support itself.

Elmer returned to Grapevine Mesa and he and his wife El began building their home (where the NPS now has their Ranger station). They did all of the work, mixing cement, gathering rocks, making adobe blocks. They planted fruit trees, many which still produce some fruit. Elmer refused to leave his home in the 70's when the NPS determined that the few homes set up on the ridge overlooking the lake would be unsightly for the boaters. Finally the federal government (probably tired of dealing with Elmer) set up a plan that he and El could live in their home until both of them died. Then the house and land would go to the LMNRA. Elmer died in August 1997.

# FRIENDS OF THE ARIZONA JOSHUA TREE FOREST

By Pam Steffen

Sharon Baur, representing the Friends of AZ Joshua Tree Forest board, attended an invitation only seminar in Phoenix on May 22 and 23 hosted by the Conservation Lands Foundation. The focus of the seminar was to highlight ways that we, as a Friends board, can be better stewards in preserving and protecting our magnificent Joshua Tree Forest. Many ideas and tools were discussed and we look forward to using these in our efforts in the future.



Our involvement in the USGS Joshua Tree study took a step further on June 6. Todd Esque (USGS Research Ecologist), along with a colleague and two of our board members began the process of establishing permanent study plots in our forest. The team measured a 50 meter square area for the first of several permanent plots. Within this area, data was collected on each Joshua Tree such as height, diameter of trunk, and number of terminal buds. Each tree was photographed, numbered and tagged for future identification. All unusual observations were also recorded such as a curious pattern of raised bumps noted on one tree's leaves. Another permanent plot will be established in the fall and we hope to have some volunteers willing to help in this process. The goal of establishing these plots is for us to consistently gather and keep data on all trees within the plots for future analysis and comparison to other stands of Joshua Trees across the Mohave desert.

Our first field trip for students from Mohave Community College enrolled in a summer biology class occurred on June 10. A professor and eight students met with three board members that morning and spent a couple of hours exploring the forest and learning about the climate zones, Joshua Tree reproduction and growth patterns, and how fragile the desert environment is. After this tour of the forest, the group convened at the MCA for a showing of our video and lunch. Thanks to the MCA board for allowing us use of the auditorium. The students were very enthusiastic and overwhelmed by the beauty and uniqueness of our Joshua Trees. Most had no idea such a special place existed so close to Kingman. The day was a great success and we hope to continue this relationship with MCC and host more field trips. Some students also expressed a willingness to volunteer in future projects and activities.

**Come join us! Annual membership fees- Single/ Couple \$25, Family \$45, Business \$30. For more information check out our website at: [www.joshuatreeforest.org](http://www.joshuatreeforest.org)**

**AMC** SPRAY FOAM ROOFING  
Recoating Contractor

Spray Foam Insulation  
**Discount**  
**URETHANE-FOAM-ROOFING**  
**FLAT ROOF SPECIALIST**

Recoating & Repair  
Elastomeric Roof Coating  
New Construction ■ Flat Roofs  
Insulation ■ Metal Buildings  
Re-Roofing ■ Mobile Homes

Lic # 255400

**928-234-2020**  
**760-777-3533**

**TOPS CLUB AZ # 0531.**  
"TAKE OFF POUNDS SENCIBLY" !!

We are a local Support group  
We meet Thurs. at the Dolan Spr. Chamber  
9am to 11 am

Dolan Springs 928-530-7510 Mary  
Meadview 928-546-2522 Deb  
Kingman 928-565-1877 Pam



**EXPLORERS /  
OVER the HILL  
HIKERS**

by Suzann Newell

You will never believe this, but the put off 4 times trip to view the cactus and Palo Verde trees along the Big Sandy River once again did not happen. This time a really bad flat tire brought us down. We had driven just 6 or 7 miles of the 17 mile trip before we had to return to Wickiup and then return home. Don't believe we are meant to do this trip and may never schedule it again. Eleven hiked the Monolith Gardens west of Kingman on Highway 93. Twenty of us drove up the Grand Wash Cliffs and then visited and hiked around the Lake Mead Overlook and the Meadview Overlook. The mariposa in a variety of colors were scattered all over the mesa up there. We discovered that some kind of a building is being built on the edge of the cliffs; I will not clutter this with a description of this, but know we all very impressed

with the pink toilet. One couple camped overnight at the Meadview Overlook.

Nine visited Chloride and watched the skits put on by the Gunfighters. We ate in Yesterday's restaurant and one of the main actors visited with Jack using his knee as a perch. He loved it. Nine drove the road going up to the Garnet Mine. We gave up as the ruts in the road became ditches and then small gullies and we veered off to the left where someone had built a small cabin and possibly did some mining. The drive was beautiful. We did visit Ray's Place, but the house has collapsed and the apricot tree has been cut down. Eight of us headed off to Fig Springs. Jack decided to take the north route, lost the main road, followed some trails, only had to turn around once, finally made it to the Springs. Only one fig tree still standing, and the wasps were thick. Jack assures that you are lost-lost only if the search party has to come find you. Eleven of us drove Buck 'n Doe to Peach Springs to eat Hualapai Tacos. The road is a whole lot better than it was a few years ago, but still just as long. From the turn off of Diamond Bar Road to Rte. 66, it is 50 miles, 30 of that on dirt. We hope to do a June cook out down at South Cove.

Our regular meeting is the 2<sup>nd</sup> Wednesday of each month 6:30 at the MCA.



**UPCOMING  
EVENTS  
FOR 2017**

August 19th - Summer DJ Party

September 2nd - Labor Day Band Party

October 28th - Halloween Costume Party

November 17th - Thanksgiving Pot Luck Dinner

December 9th - Christmas Sweater Karaoke Party

December 31st - New Years Eve Band Party



290 E. Meadview Blvd, Meadview, AZ 86444

(928) 564-2100

**Family Freedom Festival**

Hosted by VFW and Auxiliary

On July 4th, the families of Meadview are invited to join the VFW and enjoy hamburgers, hot dogs, chips and soda for just \$6.00. The VFW will use all proceeds for their Community Services projects.

We will kick off the event at 11:00 a.m. with the Flag Ceremony.

Many fun games and face painting will be provided for the kids and the young at heart throughout the day!

*In winter I get up at night  
And dress by yellow candle-light.  
In summer quite the other way  
I have to go to bed by day.  
—Robert Louis Stevenson*

## MEADVIEW COMMUNITY CHURCH

*“A light at the Canyon’s End”*

(928) 564-2411

### **Summer Service Schedule:**

#### **Sunday**

8:30 AM Adult Class

9:45 AM Morning Praise and Worship

#### **Wednesday**

6:30 PM Bible Study

There is no choir practice in July and August.

- Communion is served the first Sunday of the month
- Our Men’s Breakfast is every second Tuesday of the month at 8:00 AM
- Women’s Bible Study is on the first and third Monday of the month at 9:30 AM
- Red, White and Blue quilters meet at 9:00 AM on the third and fourth Thursdays of the month

Tune in to radio station KVIP at 90.9 FM for inspirational music and messages

Follow us on Facebook at  
**Meadview Community Church**

**Pastor John Mulvihill**

**(301) 730-0727**

## MEADVIEW BAPTIST CHURCH

**Sunday:** 9:45 a.m. - Sunday School  
11:00 a.m. - Worship Service

(Nursery is available during church services).

**Tuesday:** 2:00 p.m. - Cottage Prayer at Ann Woods Home, 200 Coral Isle Dr.

**Thursday:** 3:00 p.m. - Meal & Bible Study/Prayer Meeting in the Worship Center.

**Saturday:** 9:00 a.m. - Men’s Breakfast First Saturday of each month.

\*\*\*\*\*

**We will be hosting VBS (Vacation Bible School)  
July 10th - 14th. Children of all ages welcome!  
There will be fun, food, and learning about God!**

**We will be hosting a Family Game Night on  
Friday, July 28th at 5:00 p.m. Free food and fun!  
EVERYONE WELCOME!**

**Pastor Jack Schoenthaler**

**941-626-6182**

[www.meadviewbaptist.com](http://www.meadviewbaptist.com)

## VFW GOOD EATS!

- **SECOND SUNDAY OF THE MONTH - SPAGHETTI FEED 5-7 P.M.**
- **TACO TUESDAYS 5-7 P.M.**
- **HAMBURGER WEDNESDAYS 5-7 P.M.**
- **FISH FRIDAYS 5-7 P.M.**
- 

**SERVED TO THE PUBLIC**

**COME JOIN US!**

**MANNA FOOD DISTRIBUTION  
IS ON THE FIRST THURSDAY OF  
THE MONTH BETWEEN 7-10 A.M.  
AT 330 E. MEADVIEW BLVD.**

**(Meadview Plaza next to View Video)**

**CALL 928-218-1654 FOR  
INFORMATION**

# JULY 2017

Sun	Mon	Tue	Wed	Thu	Fri	Sat
						1 MCA ICE CREAM SOCIAL 12-3
2	3 SPLASH DANCE 9 - 11 a.m.	4 	5 SPLASH DANCE 9 - 11 a.m.	6 MANNA Food Distribution from 7- 10 a.m.	7 SPLASH DANCE 9 - 11 a.m.	8 MCA Membership Meeting @ 9 a.m.
9	10 SPLASH DANCE 9 - 11 a.m.	11	12 SPLASH DANCE 9 - 11 a.m.	13	14 SPLASH DANCE 9 - 11 a.m.	15
16	17 SPLASH DANCE 9 - 11 a.m.	18	19 SPLASH DANCE 9 - 11 a.m.	20	21 SPLASH DANCE 9 - 11 a.m.	22
23/30	24/31 SPLASH DANCE 9 - 11 a.m.	25	26 SPLASH DANCE 9 - 11 a.m.	27	28 SPLASH DANCE 9 - 11 a.m.	29

# AUGUST 2017

Sun	Mon	Tue	Wed	Thu	Fri	Sat
		1	2 SPLASH DANCE 9 - 11 a.m.	3 MANNA Food Distribution from 7- 10 a.m.	4 SPLASH DANCE 9 - 11 a.m.	5
6	7 SPLASH DANCE 9 - 11 a.m.	8	9 SPLASH DANCE 9 - 11 a.m.	10	11 SPLASH DANCE 9 - 11 a.m.	12 MCA Membership Meeting @ 9 a.m.
13	14 SPLASH DANCE 9 - 11 a.m.	15	16 SPLASH DANCE 9 - 11 a.m.	17	18 SPLASH DANCE 9 - 11 a.m.	19
20	21 SPLASH DANCE 9 - 11 a.m. LMRFD 1:30 - 4 p.m.	22	23 SPLASH DANCE 9 - 11 a.m.	24	25 SPLASH DANCE 9 - 11 a.m.	26
27	28 SPLASH DANCE 9 - 11 a.m.	29	30 SPLASH DANCE 9 - 11 a.m.	31		

Please do not send your debit/credit card information or cash through snail mail. Also, please do not provide us with your debit/credit card information through an e-mail. These are not secure places for such important and sensitive information.

\_\_\_\_\_ E-mail Address:

\_\_\_\_\_ Phone #:

\_\_\_\_\_ Alt. Phone #:

\_\_\_\_\_ City:

\_\_\_\_\_ State:

\_\_\_\_\_ Zip Code:

\_\_\_\_\_ Address:

\_\_\_\_\_ Care of (if you are caring for the owner's property):

\_\_\_\_\_ Property Owner Name:

I want to receive E-Billing.

Information Update/Change form

**Meadview Monitor**  
Meadview Civic Association, Inc.  
247 E. Meadview Blvd.  
P.O. Box 217  
Meadview, AZ 86444

Phone: 928-564-2313  
Fax: 928-564-2520  
E-mail: [mca@citlink.net](mailto:mca@citlink.net)  
Website: [mca-az.com](http://mca-az.com)

